

SHORELINE SURVEYS LTD
 Hydrographic — Geophysical — Topographic

Morford Hall, Morston, Dorchester, Dorset DT2 8BA
 Telephone: +44 1305 848821 or +44 7950 038317
 email: info@shoresurveys.com www.shoresurveys.com

TITLE:
 Bathymetric Survey Within Romsgate Harbour
 Royal Outer Harbour — Area 2 (Southern)

CLIENT:
 Thanet District Council
 Maritime Division

PROJECT:
 March 2018 Scheduled Survey

PROJECT No.: J1402 **Scale:** 1:500
Drawn No.: 02/04 **Date:** 06/03/18
Surveyed by: E.F.T.L.E. **Checked by:** E.F.T.L.E.
 No NOT SCALE

NOTES/REVISIONS:
 Contours are only indicative of seabed topography and should be treated as such where data is sparse and should be treated as such

NOTES

Contoured in OSNMS
 Depths below Chart Datum (CD)
 Tidal data recorded by RIK GPS
 Line spacing: 5, 10 & 15 metres
 Contours at 1.0 metre intervals
 Positioning system: RIK GPS
 RIK Reference: Triable WGS84
 CD / ODN value adopted: -2.58 metres
 Data presented during IHO sounding rules

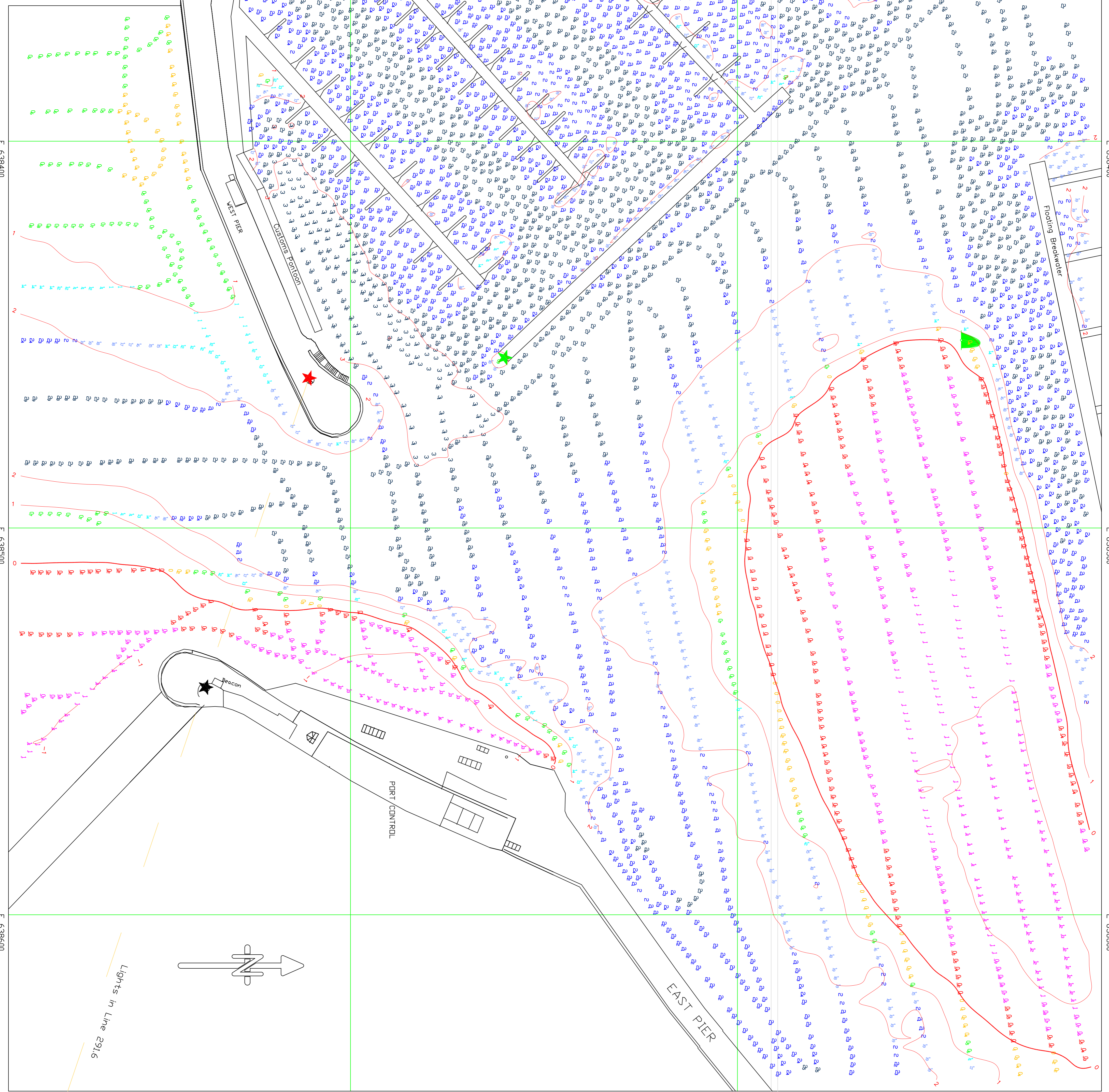
N 164300

E 638300

Sheet 01

E 638300

E 638400

E 638400

E 638500

E 638500

E 638600

E 638600

N 164300

N 164400

E 638300

E 638400

E 638500

E 638600